

# Sumner County 2007 County Commission Districts and Voting Precincts

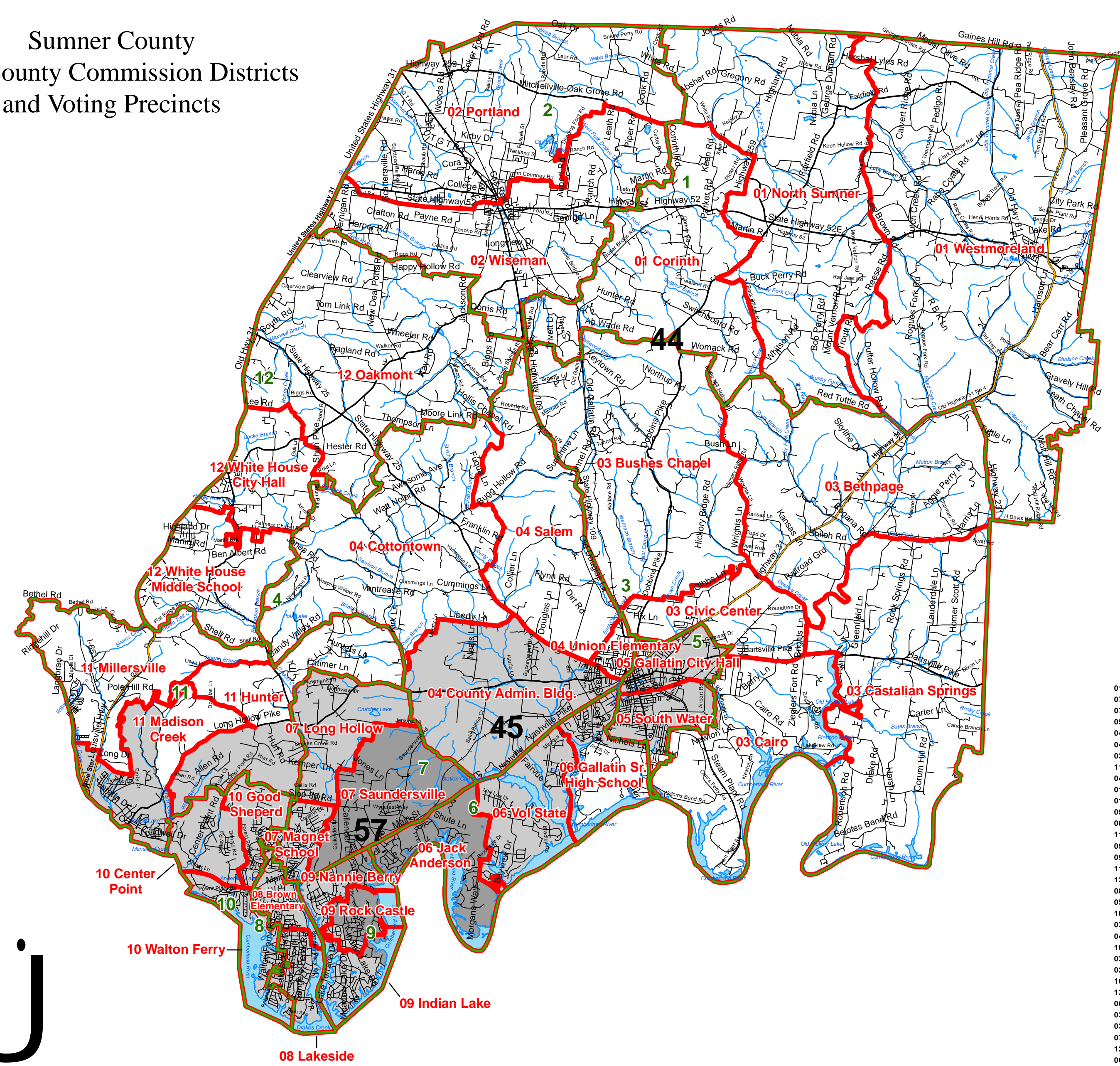

**Legend**

- County Commission Districts
- Voting Precincts
- Interstate
- U.S. Highway
- State Highway
- Local Roads
- Railroads
- Creeks/Streams
- Lakes/Rivers

**House**

- 44
- 45
- 57

1 County Commission District Number  
1234 Voting Precinct Number

NAME	VTD	TOTALPOP	WHPOP	BLPOP	TOTALPOP18	WHPOP18	BLPOP18	CCD	SPL_HOUSE
01 Corinth	8964	1918	1864	6	1372	1340	6	1	
07 Long Hollow	8986	2392	2332	28	1668	1632	15	7	
07 Magnat School	8944	5696	5282	227	4177	3922	143	7	
05 Gallatin City Hall	8912	5550	4591	642	4298	3658	446	5 X	
04 Union Elementary	9028	3117	1123	1849	2192	803	1307	4	
04 Salem	9000	1260	1205	24	925	890	21	4	
03 Cairo	8904	2169	2023	91	1610	1513	69	3 X	
11 Hunter	8932	2231	2057	141	1649	1530	101	11 X	
04 Cottontown	8952	1935	1889	8	1475	1447	6	4	
01 North Sumner	8976	2405	2367	6	1769	1741	4	1	
01 Westmoreland	9044	6034	5938	8	4416	4341	8	1	
09 Rock Castle	8969	3903	3622	195	2653	2510	94	9 X	
08 Brown Elementary	8928	5854	5359	234	4570	4223	161	8	
11 Millersville	8960	4417	4119	183	3173	2983	105	11	
09 Nannie Berry	8968	4210	3955	129	3222	3043	92	9 X	
09 Indian Lake	8936	3037	2988	20	2269	2237	14	9 X	
11 Madison Creek	8956	4747	4371	200	3470	3224	130	11 X	
12 Oakmont	8980	3755	3643	54	2852	2775	40	12	
08 Lakeside	8948	5286	5010	145	3942	3762	103	8	
05 South Water	8924	5660	5105	358	4216	3868	228	5 X	
10 Walton Ferry	9036	3403	3208	119	2525	2390	82	10	
03 Bushes Chapel	9024	2228	2168	12	1727	1681	10	3	
04 County Admin. Bldg	9020	4105	3129	829	3052	2396	557	4 <Null>	
10 Good Shepherd	9035	3689	3454	122	2598	2445	81	10 <Null>	
03 Castalian Springs	8908	2207	2047	97	1640	1531	70	3 <Null>	
02 Portland	8992	5208	4874	199	3789	3557	141	2 <Null>	
10 Center Point	9037	3549	3044	387	2630	2305	237	10 <Null>	
12 White House City	9051	3561	3485	19	2492	2437	17	12 <Null>	
06 Jack Anderson	8900	3097	2914	99	2404	2281	67	6	
03 Civic Center	8906	2135	1652	423	1522	1204	285	3	
03 Bethpage	9012	1720	1680	19	1289	1259	16	3 <Null>	
07 Saundersville	9042	2559	2418	88	1892	1795	60	7 <Null>	
12 White House Midd	9052	3942	3818	48	2736	2657	34	12 <Null>	
06 Gallatin Sr. High S	9016	4078	3609	324	2998	2717	192	6 <Null>	
02 Wiseman	8920	6206	5934	135	4443	4269	100	2 <Null>	
06 Vol State	8972	3169	3050	72	2446	2368	50	6 <Null>	

